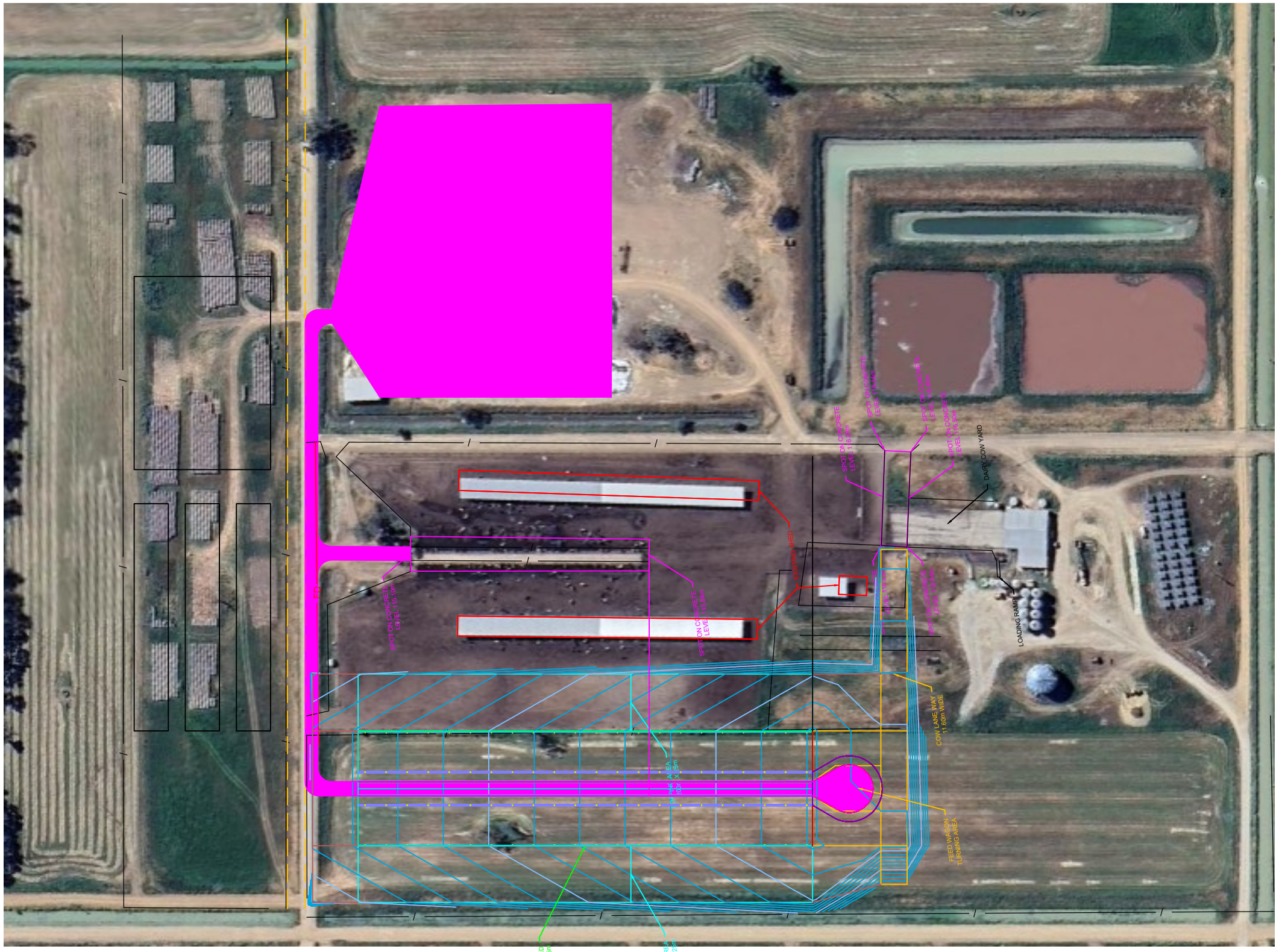

TRAFFIC FLOW/ TRACTOR MOVEMENTS NOTES

- ALLL ROADWAYS WILL CONSIST OF 6.0M CARAGE WAY
- ALL CROSSINGS WILL BE 9.6M WIDW CULVERT USEING PIPES SUITABLY SIZED TO ACHEIVE REQUIRED SITE DRANAGE, THESE WILL CONSIST OF RRJ RCP PIPES AND HEAD WALLS
- ALL CARAGE WAYS WILL BE ROCK SHEETED TO BE PASSABLE WHEN WET
- NO ADDITIONAL HEAVY VEHICLE OR LIGHT VEHICLE MOVEMENTS WILL BE AFFECTED BY THIS DEVELOPMENT ON LOCAL SHIRE ROADWAYS.
- PLEASE REFER TO SURVEY DESIGN FOR DETAILED SITE GRADIENTS

TRACTOR ACCESS TRACKS & LOADING AREA

No	Revision	Date

Reference Plans
-

Copyright - "This document is and shall remain the property of RTC&E. " ©

RTC&E Conditions of Use. "This document may only be used for the purpose for which it was commissioned & in accordance with the terms of engagement for the commission."

RHYS TREMBLE
CONCRETE & ENGINEERING
ABN. 66 606 445 005
367 Victoria Street
DENILIQUIN NSW 2710
Mob. 0427 061 998
Fax (03) 5881 5821

Scale - NTS	DO NOT SCALE	Client : -P & S MIDDLEBROOK
Drawn - R.T.	Designed - RT	Project : -COW BARN
Date - -14/03/2025	Checked - RT	Title : -TRAFFIC MOVEMENT PATHS
	File -	
Date Plotted - -	Cad File No. - -	

VERIFY ALL DIMENSIONS ON SITE BEFORE COMMENCEMENT OF CONSTRUCTION

Site : "STRATHDRUMMOND" -LOGIE BRAE

Original Size A1 | Drawing No: -MID2025001 | Sheet 1